

ALT SAX

EL TIGUERON

RINGO MARTINEZ

♩ = 130

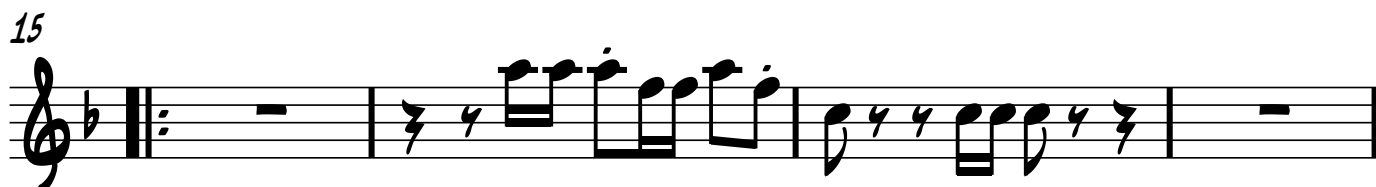
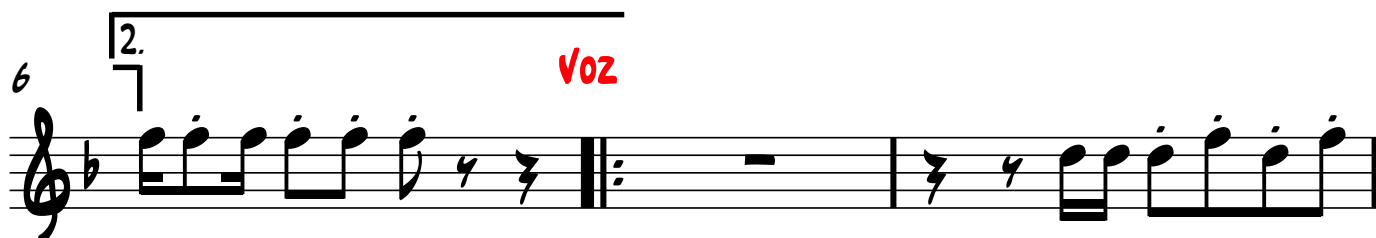

ALT SAX

2 19

22

24

PUENTE

CORO X 4 TIME

27 ♩

31 ♩

35

MAMBO SAX

MAMBO BONE

37

ALT SAX

39

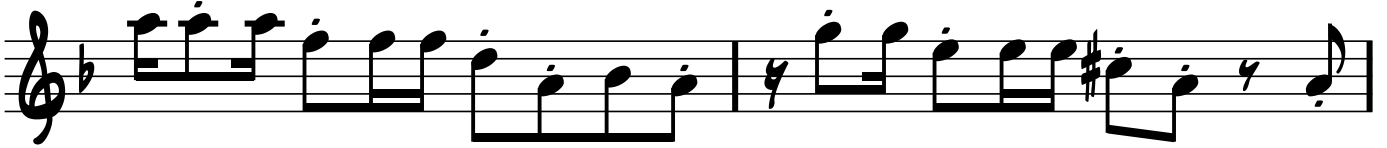

41

MAMBO TRUMPTS

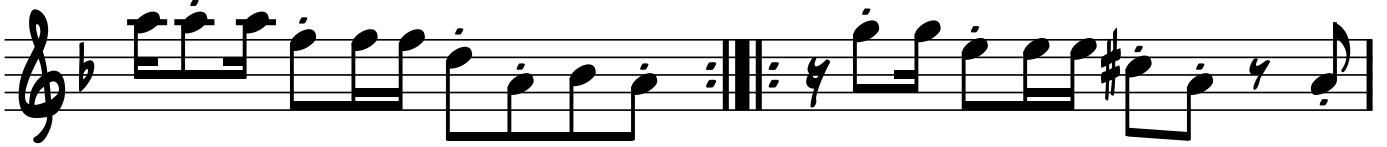

43

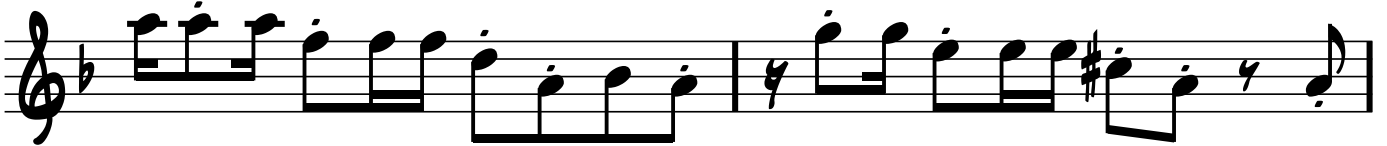

45

D.S. AL CODA

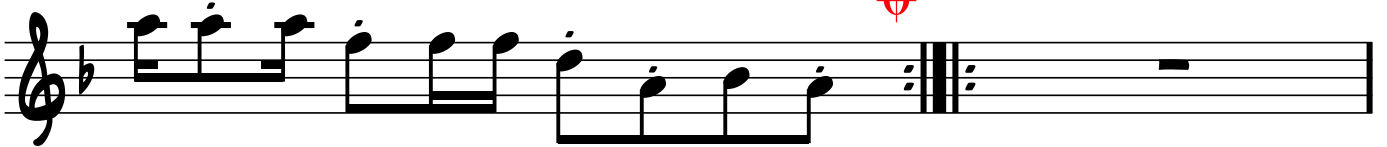

UN TRAGO DE PITORRO

47

3

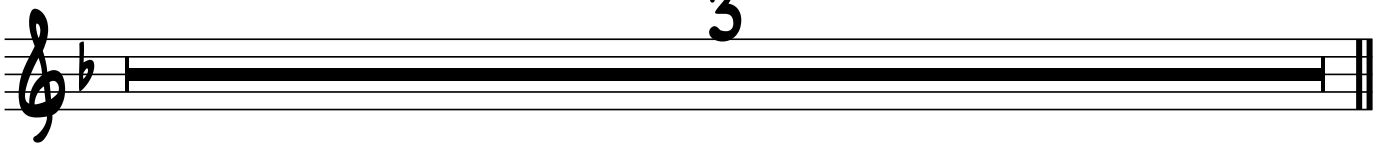

50

53

FUE A LA NEVERA

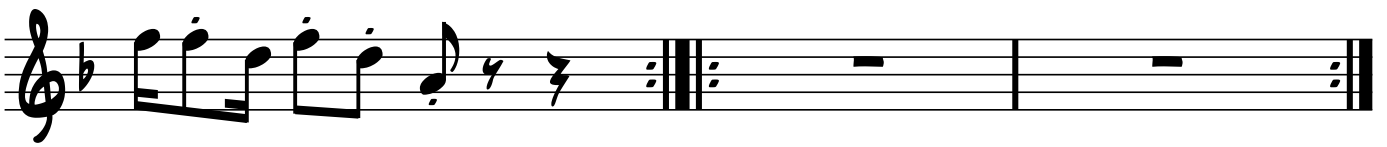

ALT SAX

MAMBO SAX

56

MAMBO BONE

57

59

MAMBO TRUMPTS

61

63

65

TENOR SAX

EL TIGUERON

RINGO MARTINEZ

♩ = 130

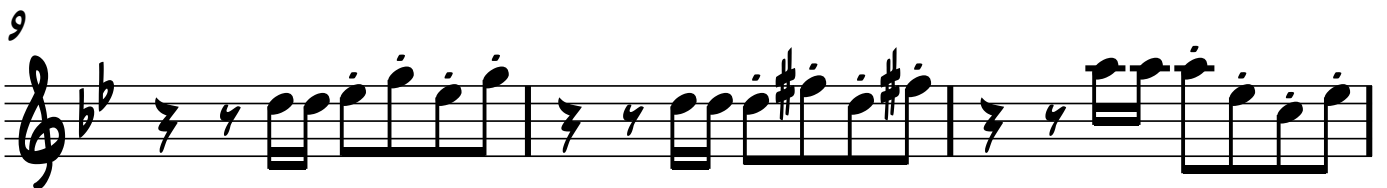

TENOR SAX

2 19

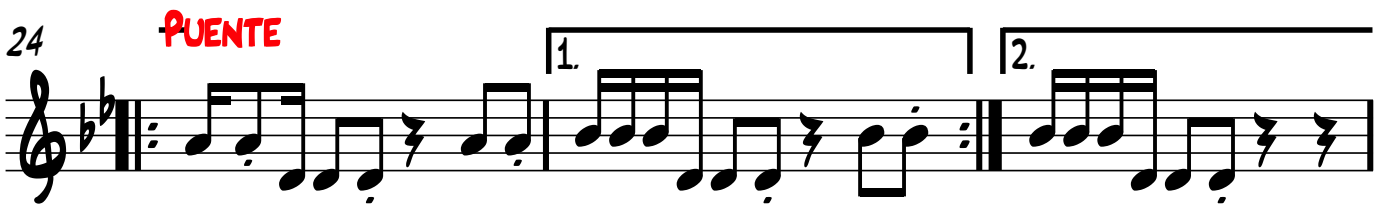
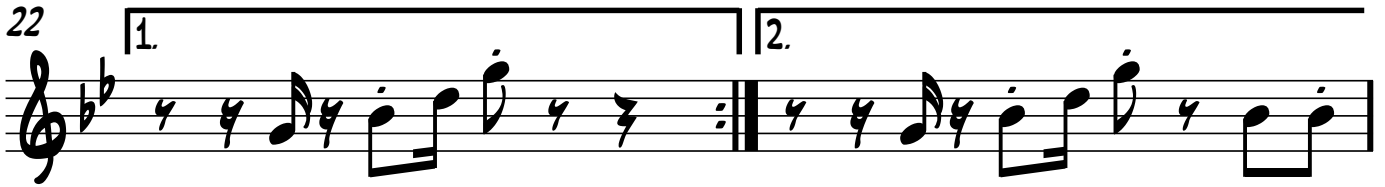
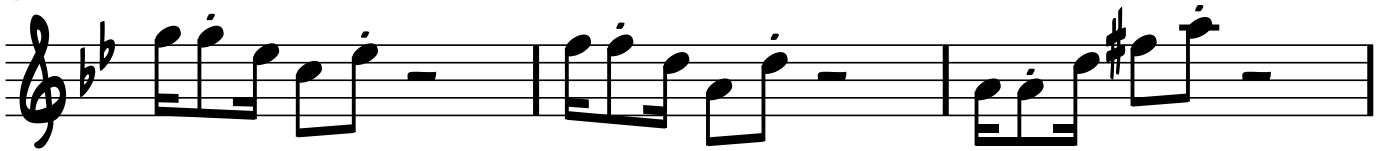

PUENTE

CORO X 4 TIME

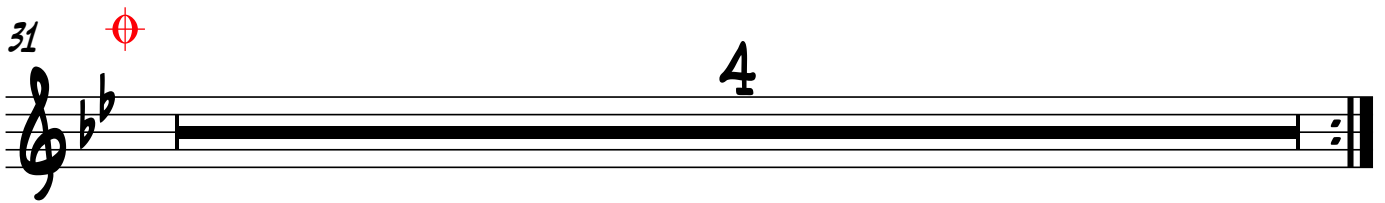
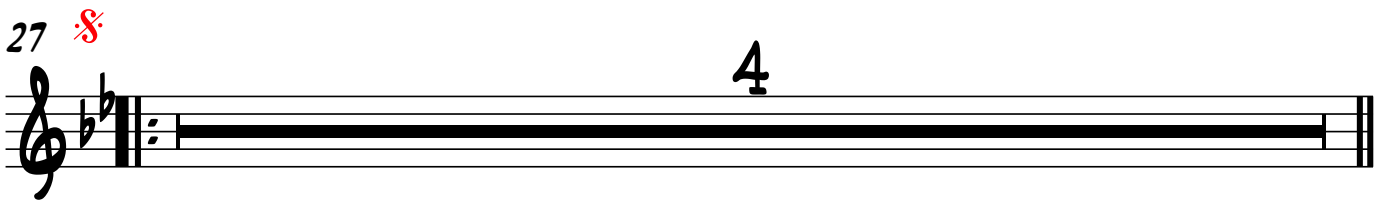

MAMBO SAX

MAMBO BONE

TENOR SAX

39

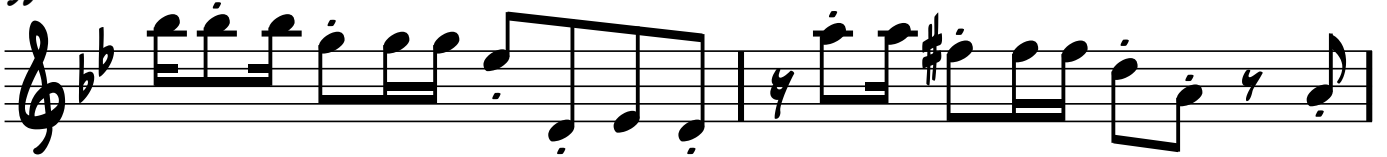

41

MAMBO TRUMPTS

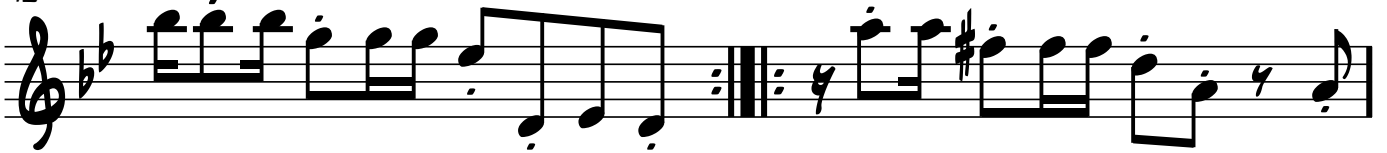

43

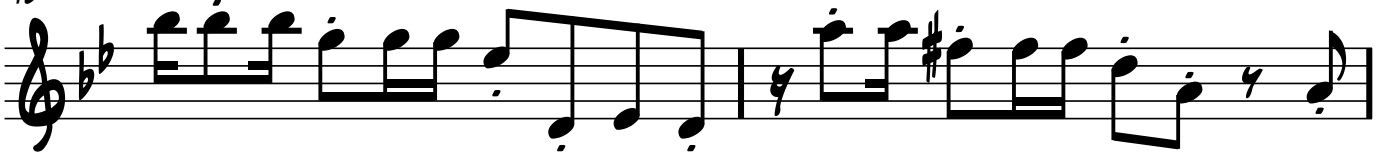

45

D.S. AL CODA

UN TRAGO DE PITORRO

47

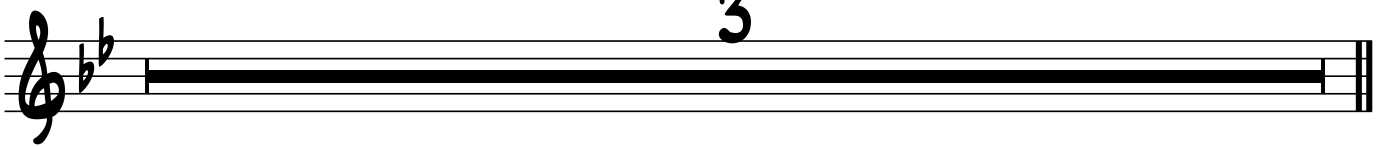

50

53

FUE A LA NEVERA

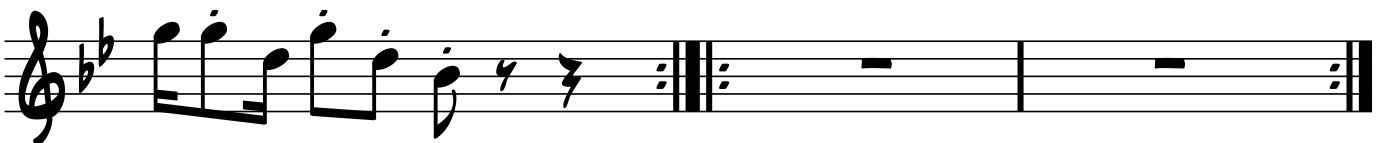

TENOR SAX

4

MAMBO SAX

56

MAMBO BONE

57

59

MAMBO TRUMPTS

61

63

63

2 22 **1ST TRUMPET**

1. 2.

24 **PUENTE**

1. 2.

CORO X 4 TIME

27 **4**

4

31 **4**

4

MAMBO SAX

35

1. 2.

MAMBO BONE

38 **4**

4

MAMBO TRUMPTS

42

42

1ST TRUMPET

D.S. AL CODA

44

UN TRAGO DE PITORRO

47

3

50

4

MAMBO SAX

54

FUE A LA NEVERA

1. 2.

58

4

MAMBO BONE

1ST TRUMPET

62 **MAMBO TRUMPTS**

64

2ND TRUMPET

EL TIGUERON

RINGO MARTINEZ

♩ = 130

2

5

8

14

15

2ND TRUMPET

1. | 2.

22

24 **PUENTE**

1. | 2.

CORO X 4 TIME

27 **S**

31 **+**

MAMBO SAX

35

1. | 2.

MAMBO BONE

38

MAMBO TRUMPTS

42

2ND TRUMPET

D.S. AL CODA

44

UN TRAGO DE PITORRO

47

50

MAMBO SAX

54

FUE A LA NEVERA

MAMBO BONE

58

2ND TRUMPET

62 MAMBO TRUMPTS

64

TROMBONE

EL TIGUERON

RINGO MARTINEZ

♩ = 130

1

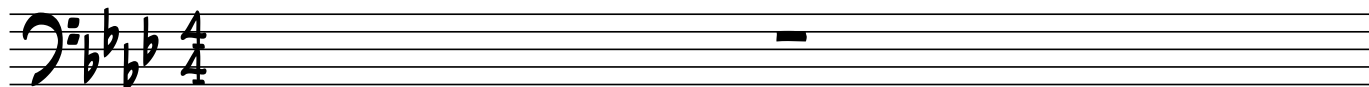

2

3

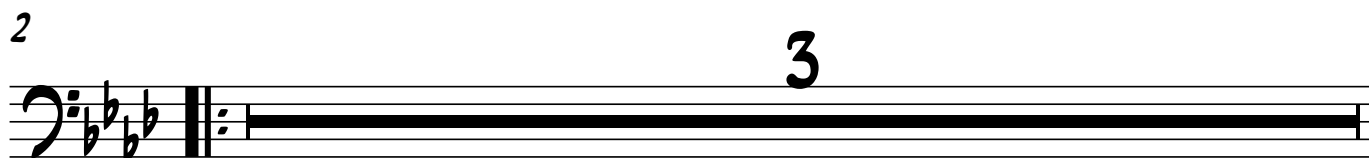

5

1. 2. VOZ

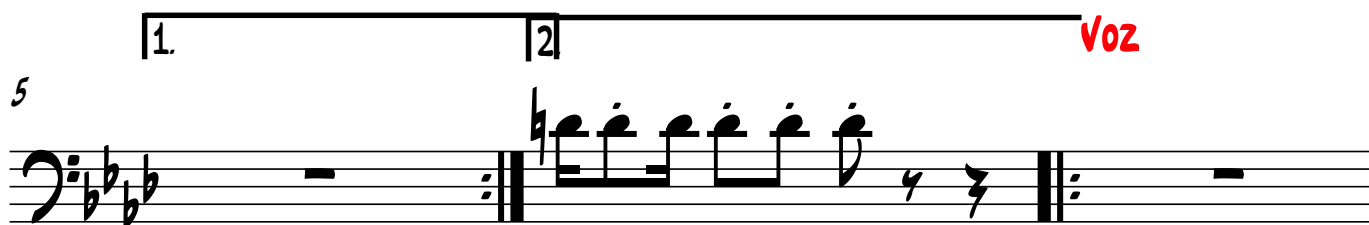

8

6

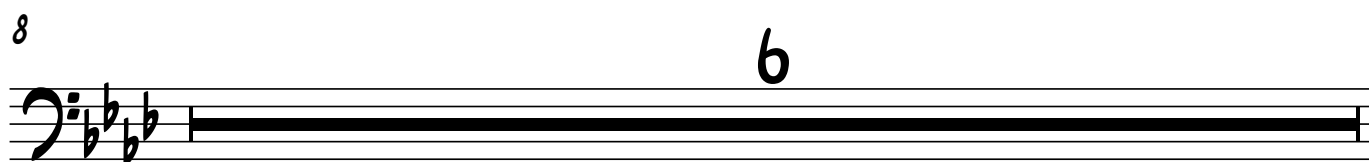

14

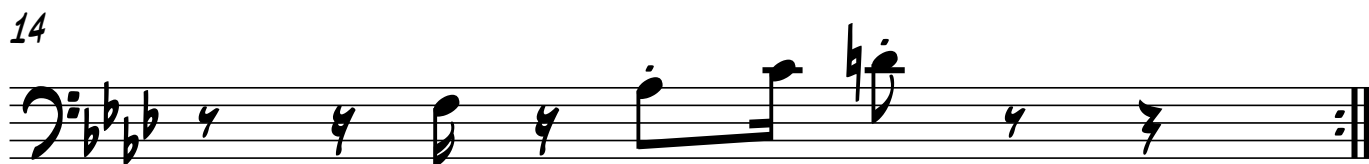

15

7

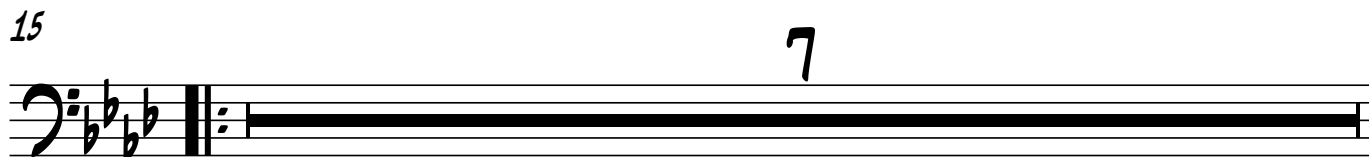

TROMBONE

22

1. 2.

24

PUENTE

1. 2.

27

CORO X 4 TIME

4

31

4

MAMBO BONE

35

MAMBO SAX

1. 2.

39

MAMBO TRUMPTS

42

TROMBONE **D.S. AL CODA**

44

UN TRAGO DE PITORRO

47

3

50

4

MAMBO SAX

54

FUE A LA NEVERA

1. 2.

TROMBONE

MAMBO BONE

58

MAMBO TRUMPTS

61

1. | 2.

64

PIANO

EL TIGUERON

Fm⁶

RINGO MARTINEZ

♩ = 130

2

Fm⁶

PIANO

7 **VOZ** C⁷ Fm⁶

9 Fm⁶ D^{b6} C⁷

11 B^bm⁶ Fm⁶

13 C⁷ F A^b C F.

15

17

E \flat 7

A \flat 6

3

19

B \flat m6

Fm6

21

1.

F

A \flat

C

F.

23 **2.** F Ab C **F.** **PUENTE**

25 **1.** Fm6 **2.** Fm6

CORO X 4 TIME

27 **C7** **Fm6**

29 **C7** **Fm6**

31 Bbm^6 Fm^6

33 C^7 Fm^6

MAMBO SAX

35 C^7 1. $\text{Fm}^{\flat 9}$ 2. $\text{Fm}^{\flat 9}$ $\text{Fm}^{\flat 9}$

MAMBO BONE

38 C^7 Fm^6

6

PIANO

Fm⁶

40

C7

MAMBO TRUMPTS

42

C7

Fm⁶

44

C7

Fm⁶

D.S. AL CODA

UN TRAGO DE PITORRO

46

C7

C7

PIANO

Fm6

7

50

C7

Fm6

52

FUE A LA NEVERA

C7

Fm6

54

MAMBO SAX

1.

2.

56

C7

Fm6/9

Fm6/9

MAMBO BONE

Fm⁶

58 C⁷

Fm⁶

60

MAMBO TRUMPTS

Fm⁶

62 C⁷

64 C⁷

Fm⁶

BASS

EL TIGUERON

RINGO MARTINEZ

♩ = 130

Fm⁶

Bbm⁶

Fm⁶

1.

2.

Fm⁶

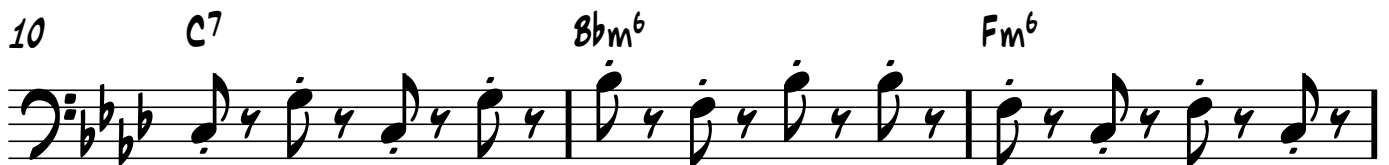

BASS

19 $Bb m^6$ $F m^6$ C^7

PUENTE

22 1. F $A b$ C F 2. F $A b$ C F C^7

CORO X 4 TIME

25 1. $F m^6$ 2. $F m^6$ C^7

28 $F m^6$ C^7 $F m^6$

31 $Bb m^6$ $F m^6$ C^7

MAMBO SAX

34 $F m^6$ C^7 $F m^6/9$

MAMBO BONE

37 1. $F m^6/9$ 2. C^7 $F m^6$

MAMBO TRUMPTS

40

C7

Fm6 BASS

C7

3

43

Fm6

C7

45

Fm6

D.S. AL CODA

C7

UN TRAGO DE PITORRO

47

2

49

C7

Fm6

52

C7

Fm6

C7

MAMBO SAX

1

55

FUE A LA NEVERA

Fm6

C7

Fm6/9

BASS

MAMBO BONE

57 2.
Fm^{6/9} C⁷ Fm⁶

MAMBO TRUMPTS

60 C⁷ Fm⁶ C⁷

63 Fm⁶ C⁷

Fm⁶

1. 2.